

SIGN ME UP!

Name(s) _____

___ I/we would like a CD copy of this week's sermon.
(Please contact the church office about copies from previous weeks.)

___ I/we would like to be added to the monthly newsletter.
Please fill out the other side and check here if you would prefer to receive it in email.

___ I/we would like to be receive the weekly calendar of events email.

___ I/we would like to be contacted by a Deacon to arrange a ride to church next week.

___ I/we would like more information about the Quilters on Tuesday mornings.

___ I/we would like more information about available Bible studies.

___ I/we would like more information about the music ministry/ choir and how I/we can get involved.

___ I/we would like to help with Sunday School.

___ I/we would like to teach Sunday School.

___ I/we would like more information about the youth ministry.

___ I/we would like to have a pastor or elder call me/us.

___ I/we would like to be contacted regarding ways I/we could volunteer in the church.

___ I/we would like a call when worship services are cancelled due to weather.

___ I/we would like an email when worship services are cancelled due to weather. Please put your email address on the front of this form.

Prayer Request:

I would like this prayer to only go to a pastor or an elder.

Tear here

Join us for caroling
TODAY!
Meet in the
Fellowship
Hall at 1:30 PM.



Join Us for
Caroling



*Join us for our
Christmas Eve Service
of Lessons & Carols
at 11 PM with Pastor
Mel Ramos leading.*

YOUTH & FAMILY LIFE NEWS

- ✚ **Fall Fundraiser:** Calendars(\$10), cards(\$8), and notepads (\$2) are still available.
- ✚ **Wolia:** Don't forget to bring \$1 each week for Wolia!
- ✚ **Confirmation:** January 11th & 25th from 1 - 3 PM.
- ✚ **No Sunday School** until January 11th.
- ✚ **No Youth Group** on December 24th and 31st, see you January 7, 2009 - movie night!
- ✚ **Spirit Skate:** 6:30 - 8:30 PM at Super Skate.
Jan. 15th, Feb. 19th, Mar. 19th, Apr. 16th
- ✚ **Chris Tomlin Hello Love Tour:** Chris Tomlin will be leading a night of worship at the U.S. Cellular Center in at 7 PM on Friday January 30th. Tickets are \$25 each.
- ✚ **Sunday Evening Meal:** the youth will be serving the meal on Feb. 1st from 4 - 6 PM, at 1st Presbyterian Church, CR.

Questions?

Want more information?

Please call, text or email Terry.
Church: 363-0067 — Cell: 361-3825
Email: youthandfamily@huschurch.org
Online at www.180yfl.huschurch.org/



HUS PRESBYTERIAN CHURCH

SHARING THE BLESSINGS

Worship Service – 9:30 AM, December 21, 2008

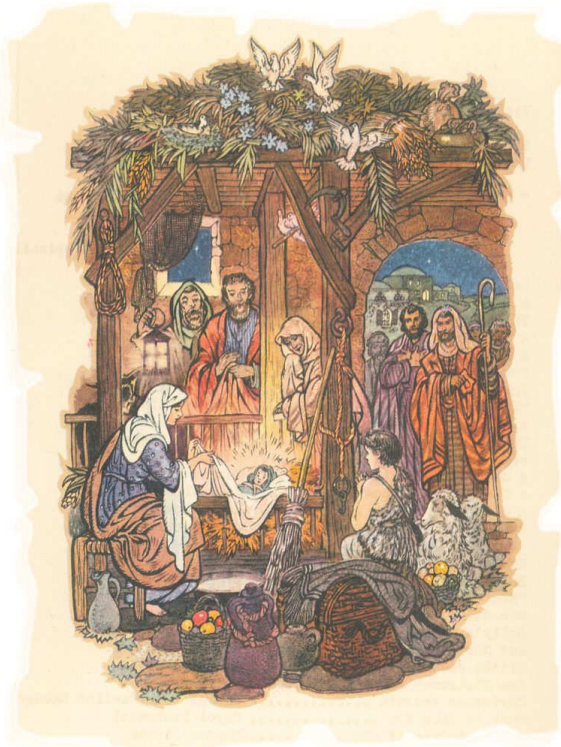

1946 Hus Christmas musical bulletin cover

All Members, Ministers;
Ruth Halterman, Organist; Lisa McAtee, Secretary;
Doug Page, Worship Leader and Music Minister;
Terry Van Wyk, Youth and Family Life Minister.

THE HUS CHURCH PURPOSE

Inviting Seekers To Become Believers
Equipping Believers To Become Disciples
And Inspiring Disciples To Become Servants

Hus E-mail address: huschurch@huschurch.org
Website: www.huschurch.org

THE WORSHIP OF GOD

Sunday, December 21, 2008

Prelude Variations on a Polish Carol -Ritter
Welcome and Announcements
 * Hymn "It Came Upon a Midnight Clear" #160
Advent Candle Lighting Ceremony
 *Songs Of Praise, "One Small Child"
 Grace, & Love "Silent Night"
 "Bethlehem's Treasure"

*Greeting One Another
Children's Moment
 Choir Anthem "Glory to the Lamb" Price & Besig
 Prayer of Illumination
 Scripture Lesson Luke 2 :8-20
 Meditation Song "Open Our Eyes Lord"
 Sermon "Only the Lowly"
 Teaching by Peter Yoder

Offering Our Gifts And Ourselves To God
Song For Sharing "Do You Hear What I Hear"
 *Doxology (to the tune of #100 in the hymnal)
 *The Peace Of Christ
 Agape Time
Prayer of Thanksgiving and The Lord's Prayer
A Song For Serving "Joy to the World" #161
The Sending And Benediction
Choral Benediction "Come Thou Long Awaited Jesus"
Postlude
 "Good Christian Friends, Rejoice" Mansfield

**Those who are able may stand*

All hymns are from the red hymnal unless otherwise noted.

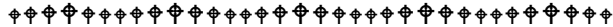

ALL FIRST TIME VISITORS! YOU ARE OUR GUESTS!

God loves a cheerful giver, but as our guest
 you are not obligated to give to the offering.

All worship expressions are welcome here!

*Raise or clap your hands in praise, dance, shout
 "Amen," or humbly meditate in subdued reflection.*

The service is over an hour, so please sit or stand as needed.

♪♪♪ SONG SHEETS (WITH THE WORDS TO SONGS) FOR
 THIS SERVICE ARE AVAILABLE FROM THE USHERS. ♪♪♪

All songs sung and/or printed through CCLI License #1145724 or Public Domain.

**We would like to welcome
 Peter Yoder to Hus Church
 to help lead our service today.**

THIS WEEK AT HUS

Dec 22 nd	Youth Ministry Prayer	7:00 PM
Dec 23 rd	Quilter's	8:30 AM
Dec 24 th	Christmas Eve Service	11:00 PM
Dec 25 th	Christmas Day - office closed	
Dec 26 th	Office closed	
Dec 27 th	Worship Team at Mission of Hope	6:30 PM
Dec 28 th	Worship Service	9:30 AM

Pastor Mel Ramos teaching

UPCOMING EVENTS.

- No Sunday School, Dec. 21st, 28th & Jan. 4th.
- No Youth Group, Dec. 24th & 31st.
- No Wednesday night meal or regular choir practice, Dec. 24th & 31st.

<u>Giving - Dec 14, 2008</u>	<u>December 2008 Giving</u>
To General Fund: \$1,517.00	To General Fund: \$2756.25
Benevolence: \$38.00	Benevolence: \$81.00
Other: \$815.00	Other: \$1000.00
Loose: \$0.00	Loose: \$15.00
Matthew 25: \$105.00	Matthew 25: \$235.00
# of Givers: 30	Average # of Givers: 29

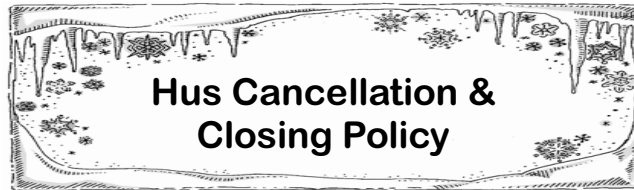

Hus Cancellation & Closing Policy

Closings or cancellations will be posted on the Hus website (www.huschurch.org) and on KCRG, KWWL, and KGAN. Please note that the church website should be the first place to check as it can take the media time to get the information on air and on their websites. **Expect a call from a church representative only if you have requested a personal call.** To request a call, please contact the church office (319.363.0067). If you would like to receive an email notification, please let the office know.

*The complete policy is available on the table in the

Welcome

December 21, 2008

We're glad you're here today.
 Please fill out this stub and
 place it in the offering plate.

Name _____

Address _____

Phone _____

E-Mail _____

- Check if this is new information
- Please check if you do not have offering envelopes and would like to have them.

Please Check One:

- First-time guest
- Where did you hear about our church?

- Returning Guest
- Here for special occasion
- Member
- Regular Attendee

I'd like to learn what it means:

- to commit my life to Christ
- to be a more devoted follower of Christ

Your comments:

Tear here